



Jersey

POLICING OF PARKS (AMENDMENT No. 5) (JERSEY) REGULATIONS 2013

Arrangement

Regulation

1	Policing of Parks (Jersey) Regulations 2005 amended.....	3
2	Citation and commencement.....	3

SCHEDULE

SCHEDULE AMENDED	4
------------------	---



Jersey

POLICING OF PARKS (AMENDMENT No. 5) (JERSEY) REGULATIONS 2013

Made

1st May 2013

Coming into force

8th May 2013

THE STATES, in pursuance of Order in Council of 26th December 1851¹ and Article 92 of the Road Traffic (Jersey) Law 1956², have made the following Regulations –

1 Policing of Parks (Jersey) Regulations 2005 amended

In Part 1 of the Schedule to the Policing of Parks (Jersey) Regulations 2005³, after the plan showing First Tower Park there shall be inserted the plans set out in the Schedule to these Regulations.

2 Citation and commencement

These Regulations may be cited as the Policing of Parks (Amendment No. 5) (Jersey) Regulations 2013 and shall come into force 7 days after they are made.

A.H. HARRIS

Deputy Greffier of the States

SCHEDULE

(Regulation 1)

SCHEDULE AMENDED

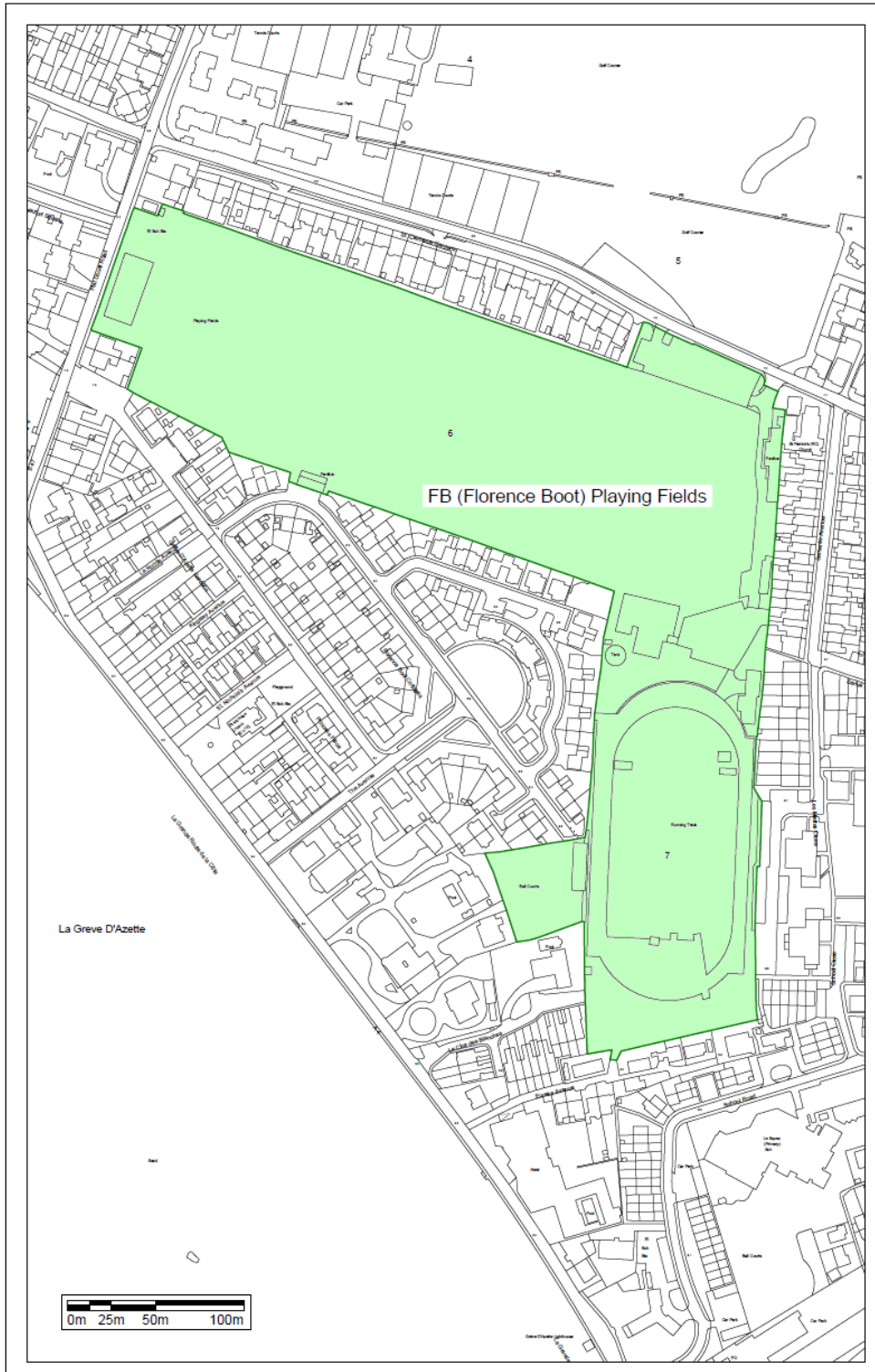

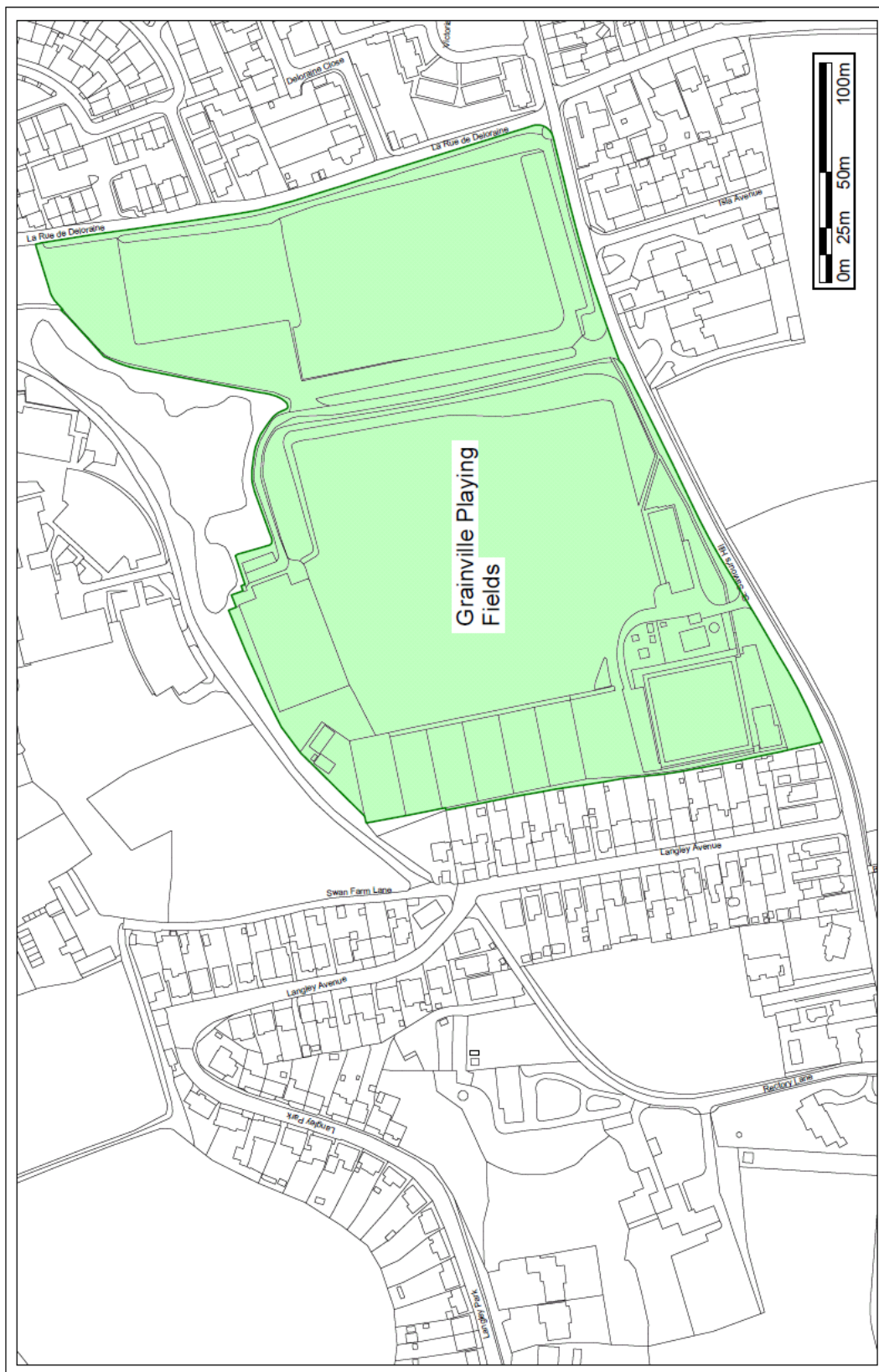

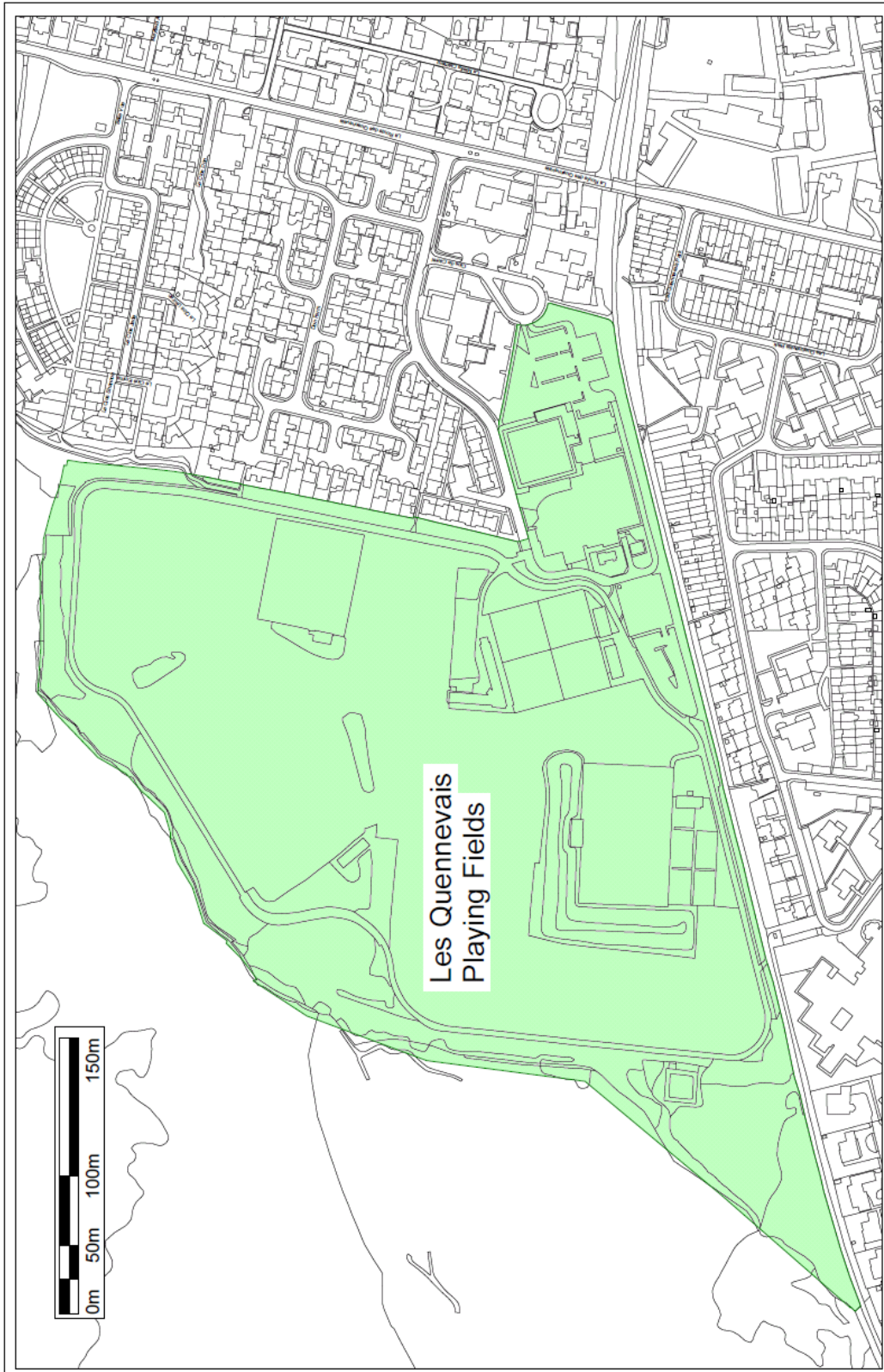

-
- ¹ *chapter 23.350*
² *chapter 25.550*
³ *chapter 22.600.50*